

Tuesday, 24th March 2009

Construction Update – One East Melbourne

Becton Property Group is proud to report that the façade of its iconic new inner-city project, One East Melbourne, has recently been completed.

The installation of the curtainwall is a significant milestone for the construction of the building, mainly due to its complex design. Now that the internal spaces of the building are enclosed and watertight, this allows the construction team to push on with interior construction activities, including installing plasterboard and finishes within the apartments.

The One East Melbourne tower crane has also been removed, enabling the team to fill all openings and complete the external ground works, including landscaping.

The impressive lobbies and their state-of-the-art finishes are also well and truly taking shape, ensuring that the project is tracking well for its expected settlement date of June 2009.

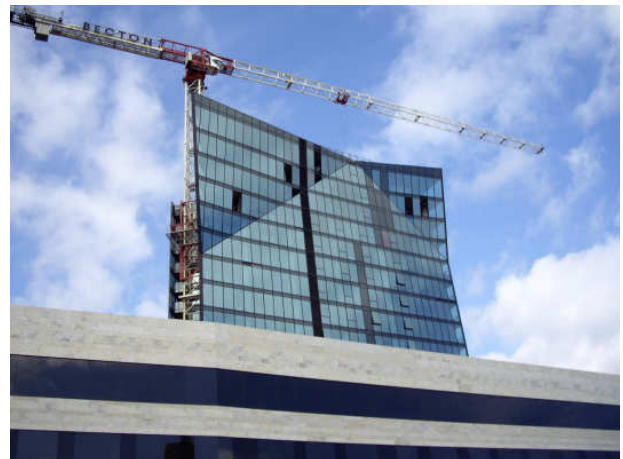

For further information or media enquiries, please contact Aaron Begg on 03 9832 9817 or at abegg@becton.com.au